

**NOTES**  
 Level Datum: AHD DERIVED  
 Origin of Levels: PSM 105067  
 RL 35.335 AHD-D

MGA Zone 55 - Ground  
 Vide GNSS obs

Origin of Coordinates: PSM 185199  
 E 363534.554  
 N 8119624.185

**LEGEND**

Drainage Pipe U/G	-----
Sub-surface Drain	.....
Flushing Point	o I.O.
Top of Bank	-----
Toe of Bank	-----
Change of Grade	-----

**CERTIFICATION**  
 RPS AAP Consulting Pty Ltd (ACN 117 883 173), certifies that the locations, surface and invert levels of the stormwater drainage infrastructure on this plan have been surveyed in accordance with the requirements of the FNOROC Development Manual and, to the best of our knowledge and subject to the Important Note below, are accurate.

\_\_\_\_\_  
 Authorised Delegate  
 6/8/2024 Date

- IMPORTANT NOTE**
- This plan was prepared for the sole purposes of the client for the specific purpose of recording the infrastructure for the Cairns Regional Council. This plan is strictly limited to the Purpose and does not apply directly or indirectly and will not be used for any other application, purpose, use or matter. The plan is presented without the assumption of a duty of care to any other person (other than the Client) ("Third Party") and may not be relied on by Third Party.
  - RPS AAP Consulting Pty Ltd will not be liable (in negligence or otherwise) for any direct or indirect loss, damage, liability or claim arising out of incidental to:
    - Third Party publishing, using or relying on the plan;
  - Without limiting paragraph 1 or 2 above, this plan may not be copied, distributed, or reproduced by any process unless this note is clearly displayed on the plan.
  - Scale shown is correct for the original plan and any copies of this plan should be verified by checking against the bar scale.
  - Size and type of stormwater pipes have been obtained from information from constructing contractor and have not been verified. All pipes are round concrete unless shown otherwise. Other information has been obtained from design and construction information (provided by Third Parties) and should be checked before use.
  - The positions of some services shown on this plan have been exaggerated for drawing clarity purposes. Dimensions shown take precedence over scaled position.

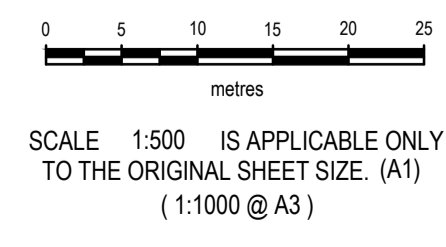

AMENDMENTS	RPS CLIENT MANAGER D Garget	CHECKED 
	SURVEYED DCW Nov 2022 / JM Jul 2024	
	COMPILED AMK	
CAD REF 9009-135.DWG XR 9009-132.DWG	SHEET 1 OF SHEETS 1	SHEET SIZE A1

**WESTERLY PROJECTS  
 PTY LTD**

**THE OUTLOOK STAGE 7B  
 AS CONSTRUCTED  
 DRAINAGE**



RPS AAP Consulting Pty Ltd ACN 117 883 173 135 Abbott St PO Box 1949 CAIRNS QLD 4870 T +61 7 4031 1336 F +61 7 4031 2942 W rpsgroup.com			
© COPYRIGHT PROTECTS THIS PLAN. Unauthorised reproduction or amendment not permitted. Please contact the author.			
SCALE <b>1:500</b>	DATE 6/8/2024	DRAWING NO. <b>9009-135</b>	ISSUE

R:\PROJECTS\9009-135-AS-CONSTRUCTED\9009-135-AS-CONSTRUCTED\9009-135-AS-CONSTRUCTED.dwg