

REFERENCE MARKS

Stn	To	Origin	Bearing	Dist
1a	OIP	2/RPI57986	93°55'50"	1.0
1a	OIP	9/SP303137	284°29'35"	2.094
3	OIP	6/IS315957	12°01'	0.615
4	0 Screw in Kb	13/IS315957	262°40'	4.975
8	0 Screw in Kb	12/IS315957	93°23'	4.75
10	OIP	11/IS315957	224°21'	1.7

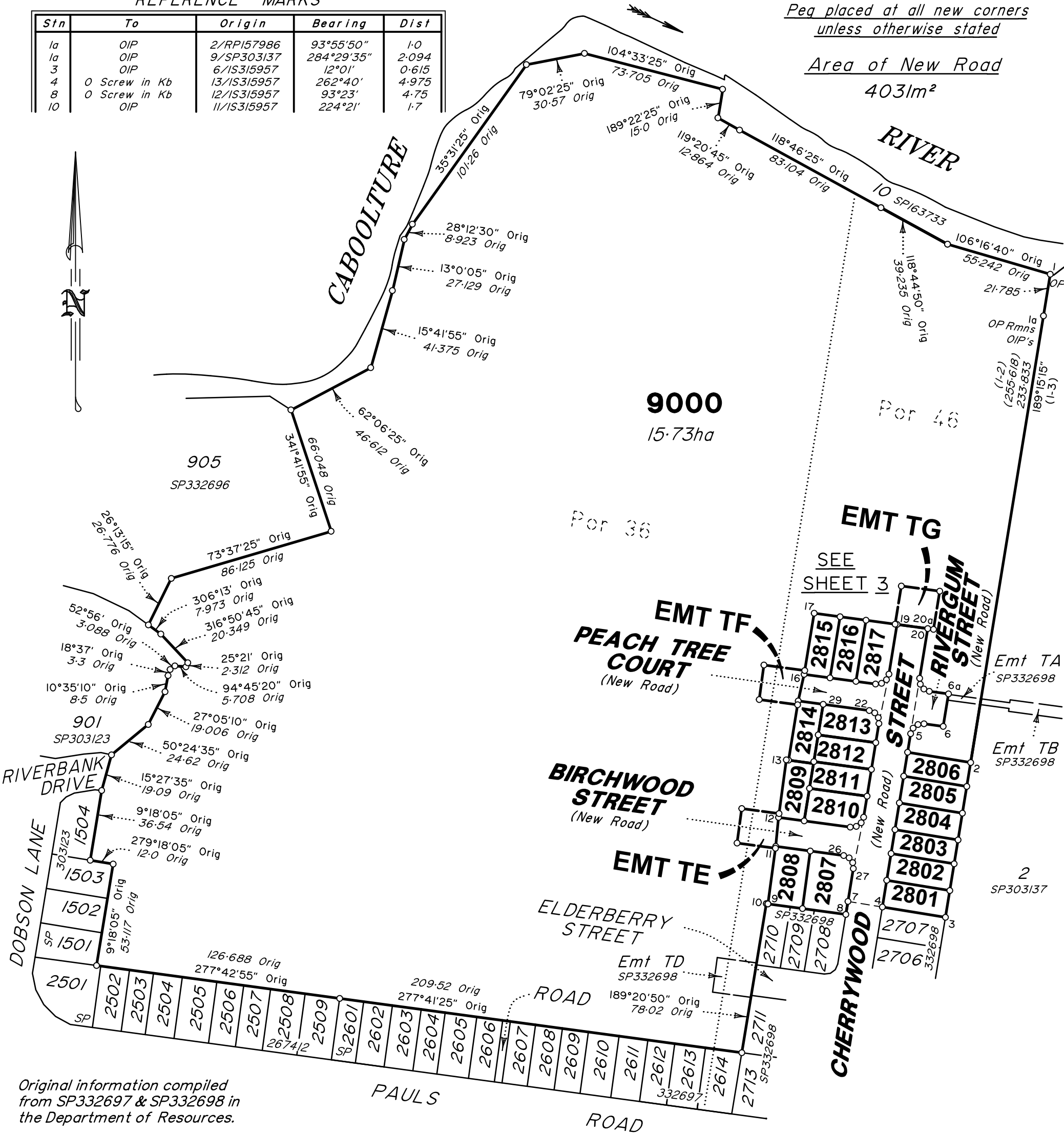

Original information compiled
from SP332697 & SP332698 in
the Department of Resources.

Reinstatement Report:

- This plan is part of a staged development and follows
on from SP332697 and SP332698 with no variations.

MGA COORDINATES GDA-2020

Station	Easting	Northing	Zone	P.U.	Lineage	Method	Remarks
3	492121.386	7002491.031	56	0.045	Derived	Network RTK	Peg
17	492053.633	7002648.044	56	0.045	Derived	Network RTK	Peg

PRELIMINARY STATUS

veris

BRISBANE (07) 3666 4700
WHITSUNDAYS (07) 4945 6600
MACKAY (07) 4957 9700
CAIRNS (07) 4252 9400
veris.com.au
ACN 615 735 727
Veris Australia Pty Ltd

E			
D			
C	5/5/23	MJT	Update Mortgage table
B	28/4/23	BK	Stub road added / Plan amendments
A	20/10/22	BK	Original

0m 100m 200m 300m
50mm 100mm 150mm
State copyright reserved.

Plan of Lots 2801 – 2817 & 9000 and
Easements TE, TF & TG in Lot 9000
Cancelling Lot 7000 on SP332698 and
Lot 9000 on SP332697
Moreton Bay
LOCAL GOVERNMENT: Regional Council
UPPER
LOCALITY: CABOOLTURE
Meridian: MGA, Zone 56, Vide CORS.
Survey Records: No

Scale: 1:2000
Format: STANDARD
PRELIMINARY
SP339524

WARNING : Folded or Mutilated Plans will not be accepted.
Plans may be rolled.
Information may not be placed in the outer margins.

(Dealing No.)

4. Lodged by

(Include address, phone number, email, reference, and Lodger Code)

1. Existing		Created		
Title Reference	Description	New Lots	Road	Secondary Interests
51301261	Lot 7000 on SP332698	2801 – 2817 & 9000	New Road	Emt TG
51300299	Lot 9000 on SP332697	2809, 2814 & 9000	New Road	Emts TE & TF

ENCUMBRANCE EASEMENT ALLOCATIONS

Easement	Lots to be Encumbered
722076744 (Emt TA on SP332698)	9000
722108635 (Emt TD on SP332698)	9000

Emt TA on SP332698 is partially absorbed by New Road
Emt TC on SP332698 is fully absorbed by New Road

MORTGAGE ALLOCATIONS

Mortgage	Lots Fully Encumbered	Lots Partially Encumbered
722093689	————	2809, 2814 & 9000

2801 – 2817	Por 46
9000	Por 36 & 46
Lots	Orig

2. Orig Grant Allocation:

3. References :

Dept File :
Local Govt :
Surveyor : 431132-28

5. Passed & Endorsed :

By : Veris Australia Pty Ltd
Date :
Signed :
Designation : Delegate

6. Building Format Plans only.

I certify that :
* As far as it is practical to determine, no part of the building shown on this plan encroaches onto adjoining lots or road;
* Part of the building shown on this plan encroaches onto adjoining * lots and road

.....
Cadastral Surveyor/Delegate * Date
* delete words not required

7. Lodgement Fees :

Survey Deposit	\$
Lodgement	\$
..... New Titles	\$
Photocopy	\$
Postage	\$
TOTAL	\$

8. Insert Plan Number
SP339524

