

G.J. Gardner. HOMES

Edgewater

Length: 20.8 Width: 11.9
 Living: 142.8
 Garage: 37.4
 Patio: 19.5
 Porch: 1.7
Total Size: 201m²



House & Land Package
1104 Sweetgum Court \$546,000

4  2  2 

Lifestyle Inclusions

- Security Screens Throughout
- Fully Equipped Kitchen with 900mm, 5 Burner Gas Cooktop With Electric Oven and 5 Year Warranty
- Driveway And Path in Exposed Aggregate Finish
- 100% of the Home LED Lights
- Premium Tiles & Carpet Throughout
- TV Antenna, Letterbox & Clothesline Included
- Indicative only, final design compliant with covenant approval

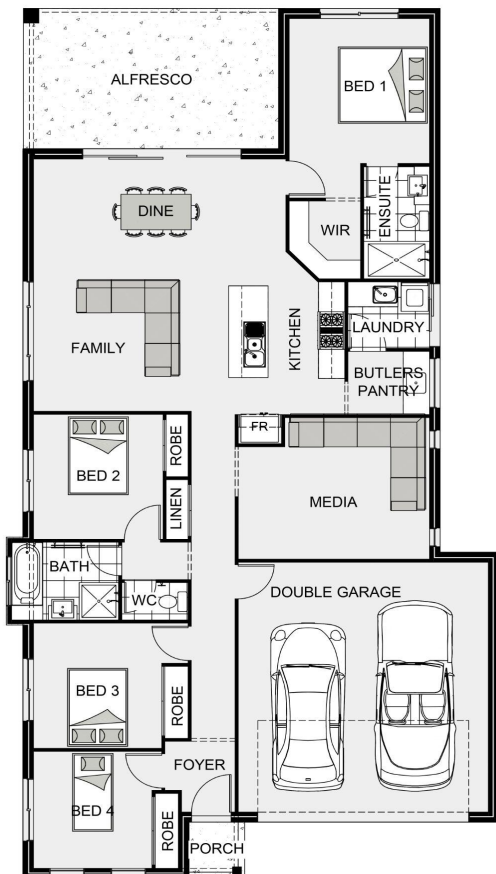

Erin Schipanski

0499 655 180

cairns.erin@gjgardner.com.au



Cnr Walker Road & Newland Court
 Bentley Park, Cairns Qld 4869
 PO Box 4954, Cairns Qld 4870

Phone 07 4051 4422
 enquiries@cherrybrookland.com.au
 www.cherrybrookland.com.au

 **Fortress**
 ABN: 86 122 861 367