

G.J. Gardner. HOMES

Claremont

Length: 19.5 Width: 11.3

Living: 143.78

Garage: 37.4

Patio: 11.4

Porch: 1.8

Total Size: 195m²



House & Land Package
1106 Sweetgum Court \$536,000

4  2  2 

Lifestyle Inclusions

- Security Screens Throughout
- Fully Equipped Kitchen with 900mm, 5 Burner Gas Cooktop With Electric Oven and 5 Year Warranty
- Driveway And Path in Exposed Aggregate Finish
- 100% of the Home LED Lights
- Premium Tiles & Carpet Throughout
- TV Antenna, Letterbox & Clothesline Included
- Indicative only, final design compliant with covenant approval

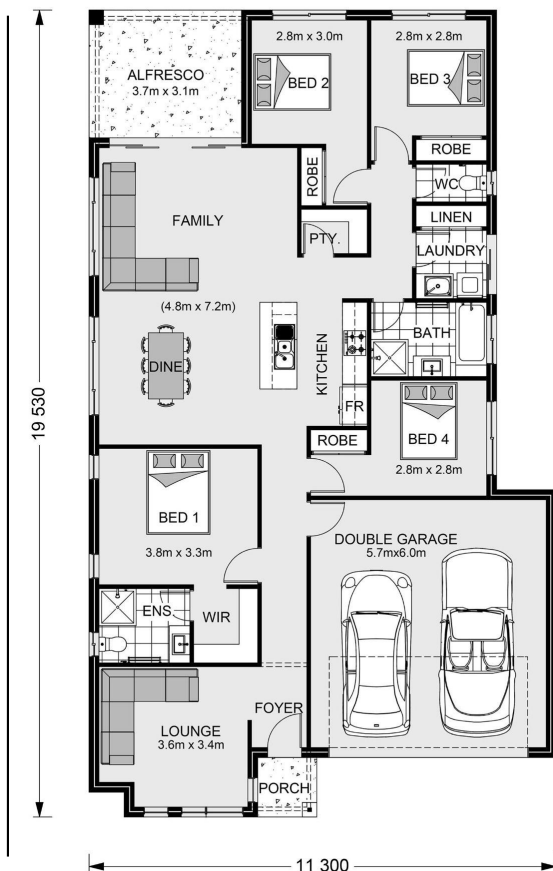

Erin Schipanski

0499 655 180

cairns.erin@gjgardner.com.au



Cnr Walker Road & Newland Court
Bentley Park, Cairns Qld 4869
PO Box 4954, Cairns Qld 4870

Phone 07 4051 4422
enquiries@cherrybrookland.com.au
www.cherrybrookland.com.au

 **Fortress**
ABN: 86 122 861 367