

LEGEND

—W— Water
—SW— Stormwater
—S— Sewer
▽▽▽ Batters

Design surface contours based on AHD datum at an interval of 0.25m are shown as: —65.0—

Fill Areas are shown as: [shaded area]

Depth of Fill shown as: × 0.2m Fill

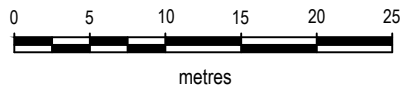

SCALE 1:500 IS APPLICABLE ONLY TO THE ORIGINAL SHEET SIZE. (A3)

IMPORTANT NOTES:-

- These notes are an Integral part of this plan.
- This plan has been prepared for Westerly Projects Pty Ltd for the purposes of A Disclosure Plan Under the Land Sales Act 1984.
- It is not to be used by any other person or corporation or for any other purposes and is subject to the following limitations:
- The Lot dimensions and area shown hereon are subject to final field survey and also to the requirements of Council and any other authority which may have requirements under any relevant legislation.
- Design contours, fill areas, sewerage, storm water drainage, roads and water reticulation are derived from the engineering design drawings by Jacobs Group (Australia) Pty Ltd and may differ from the as-constructed location.
- Builders must not build off the design information shown on this plan. A site survey is required.
- Compaction of earthworks shall be in accordance with the FNQROC Development Manual, Design Manual D2.08 / AS 3798.
- The Proposed Lot is currently described as Lot 4 on SP321512, situated off Indigo Avenue, Bentley Park.
- Refer to the approved building setback plan for building location envelopes.

AMENDMENTS		PROJECT MANAGER	
		I Doust	
		CHECKED	
		COMPILED	
		KJB 26/07/2022	
CAD REF 9009-122.DWG		SHEET 1 OF SHEETS 2	SHEET SIZE A3

WESTERLY PROJECTS PTY LTD

DISCLOSURE PLAN

Proposed Lots 607-614, 701, 702, 713 & 714

Sheet 1 of 2

The Outlook, Bentley Park

rps

RPS Australia East Pty Ltd
ACN 140 292 762

135 Abbott St
PO Box 1949
CAIRNS QLD 4870

T +61 7 4031 1336
F +61 7 4031 2942
W rpsgroup.com.au

SCALE 1:500	DATE 26/07/2022	DRAWING NO. 9009-122	ISSUE
-----------------------	--------------------	--------------------------------	-------

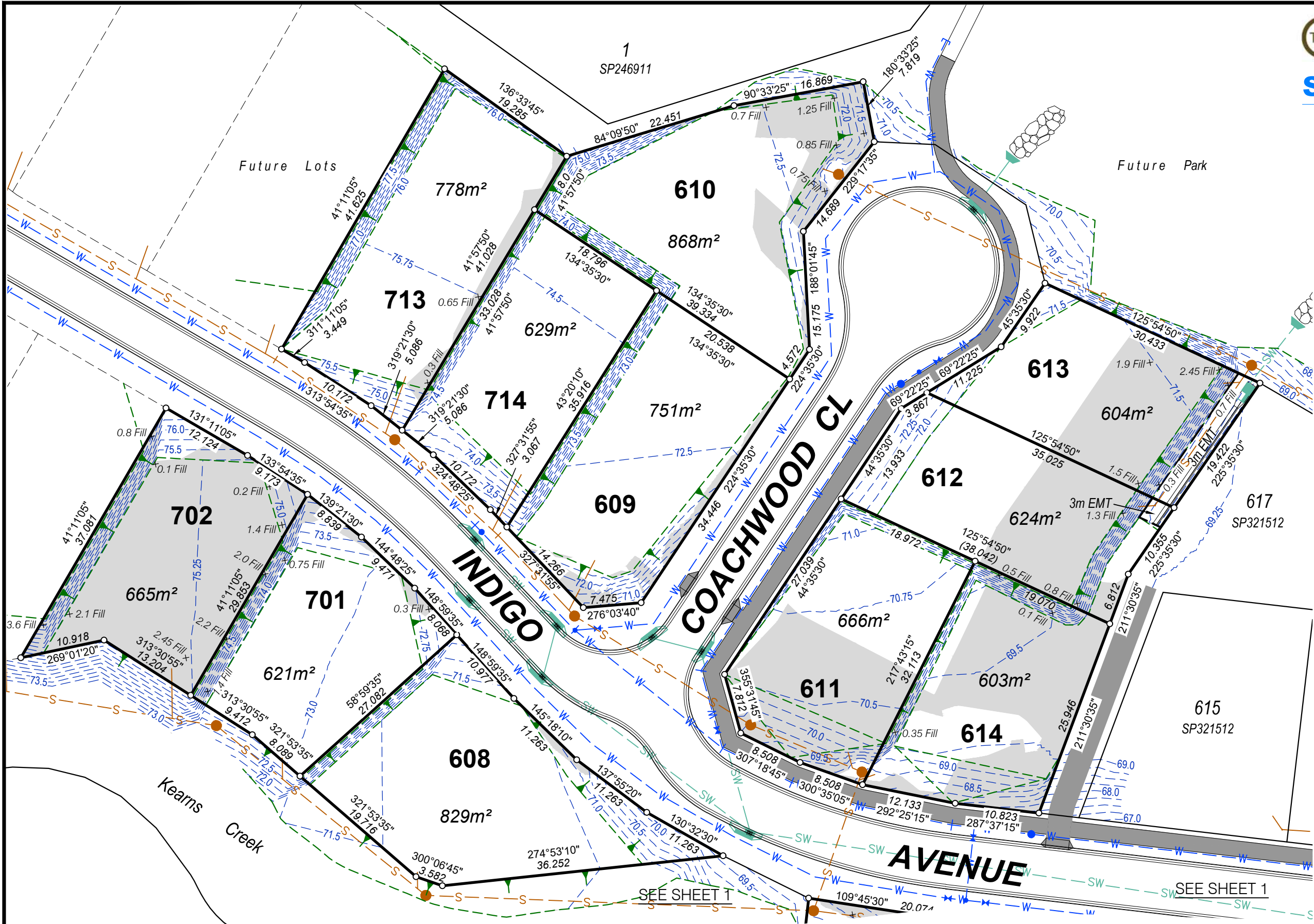

LEGEND

- W Water
- SW Stormwater
- S Sewer
- Batters

Design surface contours based on AHD datum at an interval of 0.25m are shown as: 65.0

Fill Areas are shown as:

Depth of Fill shown as: × 0.2m Fill

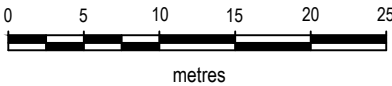

SCALE 1:500 IS APPLICABLE ONLY TO THE ORIGINAL SHEET SIZE. (A3)

IMPORTANT NOTES:-

- These notes are an Integral part of this plan.
- This plan has been prepared for Westerly Projects Pty Ltd for the purposes of A Disclosure Plan Under the Land Sales Act 1984.
- It is not to be used by any other person or corporation or for any other purposes and is subject to the following limitations:
- The Lot dimensions and area shown hereon are subject to final field survey and also to the requirements of Council and any other authority which may have requirements under any relevant legislation.
- Design contours, fill areas, sewerage, storm water drainage, roads and water reticulation are derived from the engineering design drawings by Jacobs Group (Australia) Pty Ltd and may differ from the as-constructed location.
- Builders must not build off the design information shown on this plan. A site survey is required.
- Compaction of earthworks shall be in accordance with the FNQROC Development Manual, Design Manual D2.08 / AS 3798.
- The Proposed Lot is currently described as Lot 4 on SP321512, situated off Indigo Avenue, Bentley Park.
- Refer to the approved building setback plan for building location envelopes.

AMENDMENTS

CAD REF
9009-122.DWG

PROJECT MANAGER

I Doust

CHECKED

COMPILED

KJB 26/07/2022

SHEET 2

OF SHEETS 2

SHEET SIZE

A3

WESTERLY PROJECTS PTY LTD

DISCLOSURE PLAN

Proposed Lots 607-614, 701, 702, 713 & 714

Sheet 2 of 2

The Outlook, Bentley Park



© COPYRIGHT PROTECTS THIS PLAN. Unauthorised reproduction or amendment not permitted. Please contact the author.

RPS Australia East Pty Ltd
ACN 140 292 762

135 Abbott St
PO Box 1949
CAIRNS QLD 4870

T +61 7 4031 1336
F +61 7 4031 2942
W rpsgroup.com.au

SCALE

1:500

DATE

26/07/2022

DRAWING NO.

9009-123

ISSUE